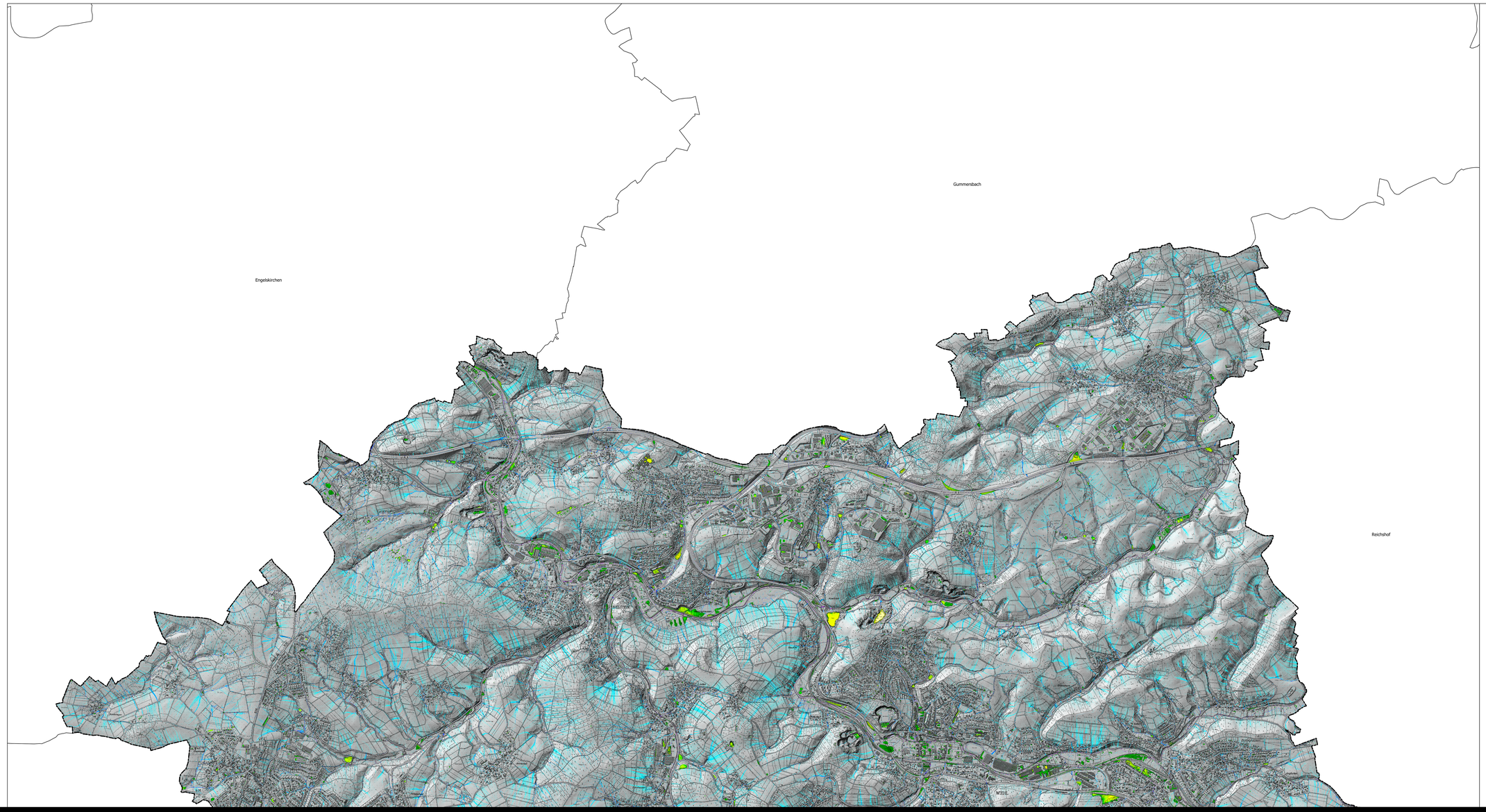
Gummersbach
Engelskirchen
Reichshof

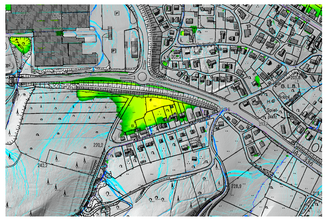

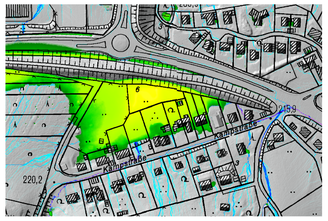
KAMPSTRAße
220,2

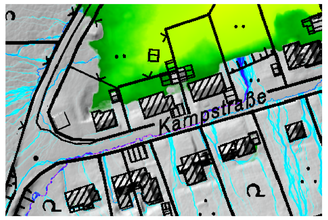
Kampstraße